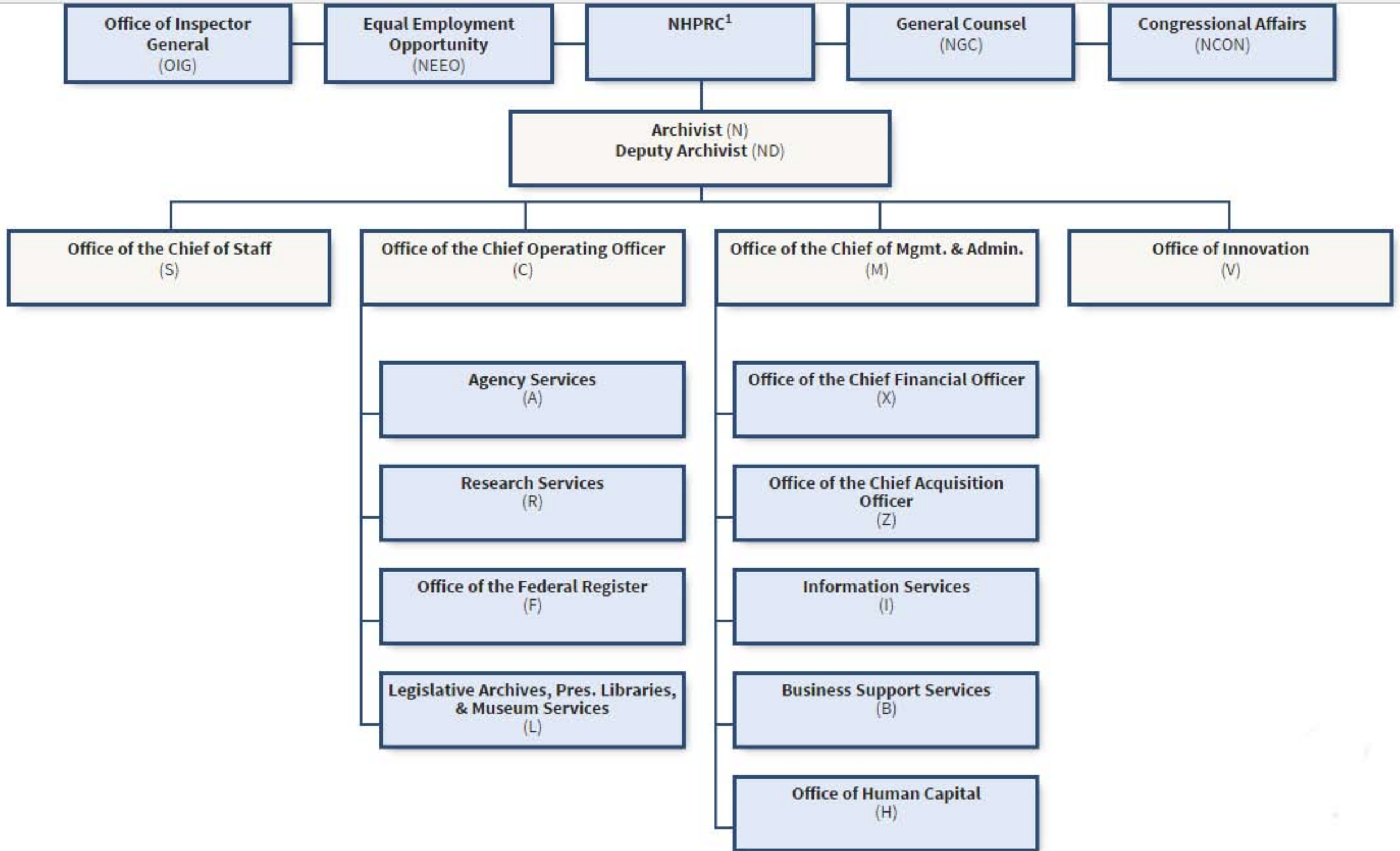
Office of Inspector General (OIG)
Equal Employment Opportunity (NEEO)
NHPRC[1]
General Counsel (NGC)
Congressional Affairs (NCON)
Archivist (N)
Deputy Archivist (ND)
Office of the Chief of Staff (S)
Office of the Chief Operating Officer (C)
Office of the Chief of Mgmt. & Admin. (M)
Office of Innovation (V)
Agency Services (A)
Research Services (R)
Office of the Federal Register (F)
Legislative Archives, Pres. Libraries, & Museum Services (L)
Office of the Chief Financial Officer (X)
Office of the Chief Acquisition Officer (Z)
Information Services (I)
Business Support Services (B)
Office of Human Capital (H)